Your Local Brett Aggregates and Brett Concrete Sites

Brett Concrete

Head Office: St Michael's Close, Aylesford, Kent, ME20 7XE
Tel: 01622 793800

1st Choice Concrete - offers a small load service to smaller firms, private individuals and contractors alike.
Tel: 0870 607 1778 or 01622 793841
Email: sales@1stchoiceconcrete.co.uk

Screed - Brett Concrete produces high performance, high specification screeds for flooring applications.
Tel: 01622 793800
Email: concretesales@brett.co.uk

A. **ASHFORD** Mock Lane, Chilmington, Ashford, Kent, TN23 3DR
B. **BASILDON** Hurricane Way, Wickford Business Park, Wickford, Essex, SS11 8YB
C. **BEXHILL** Brett Drive, De La Warr Road, Bexhill, East Sussex, TN40 2JP
D. **BOW** 7-9 Chapman Road, Bow, London, E9 5DW
E. **CANTERBURY** Milton Quarry, Ashford Road, Canterbury, Kent, CT4 7PP
F. **CLIFFE** North Sea Terminal, Salt Lane, Cliffe, Rochester, Kent, ME3 7SX
G. **COLCHESTER** Ford Lane, Alresford, Colchester, Essex, CO7 8BB
H. **CRAWLEY** Crawley Goods Yard, Gatwick Road, Crawley, West Sussex, RH10 9RE
I. **CROYDON** Endeavour Way, Beddington Farm Road, Croydon, Surrey, CR0 4TR
J. **DOVER** Bulwark Street, Dover Western Docks, Dover, Kent, CT17 9TZ
K. **IPSWICH EAST** Waldringfield Quarry, Martlesham Heath, Ipswich, Suffolk, IP10 0BL
L. **IPSWICH WEST** Old Norwich Road, Barham, Suffolk, IP6 9QJ
M. **LYDD** Jury's Gap Road, Lydd, Kent, TN29 9JW
N. **MAIDSTONE** St Michael's Close, Aylesford, Kent, ME20 7BU
O. **NORTHFLEET** Robins Wharf, Grove Road, Northfleet, Gravesend, Kent, DA11 9AX
P. **RAINHAM** Launders Lane, Rainham, Essex, RM13 3GJ
Q. **RAMSGATE** Berth 4, Ramsgate New Port, Ramsgate Harbour, Kent, CT11 9FT
R. **ROMFORD** Hainault Road, Little Heath, Romford, Essex, RM6 5SS
S. **SITTINGBOURNE & SHEPPEY** Ridham Dock, Kent, ME9 8SR
T. **SOUTHEND** Stock Road, Temple Farm, Southend-on-Sea, Essex, SS2 5QS
U. **TUNBRIDGE WELLS** North Farm Lane, Tunbridge Wells, Kent, TN2 3EE

Brett Aggregates

Head Office: Bysing Wood Rd, Faversham, Kent, ME13 7UD
Tel: 01795 594000

EASTERN AREA
Tel: 01473 811900
Email: saleseastern@brett.co.uk

1. **ALRESFORD** Ford Lane, Alresford, Colchester, Essex, CO7 8BB
2. **BRIGHTLINGSEA** Moverons Lane, Brightlingsea, Colchester, Essex, CO7 0SB
3. **ELSENHAM** Henham Road, Elsenham, Near Bishops Stortford, Hertfordshire, CM22 6DL
4. **IPSWICH WHARF** Ipswich Dock Depot, West Bank Terminal, Wherstead Road, Ipswich, Suffolk, IP2 8LY
5. **LAYHAM** Rands Road, Lower Layham, Hadleigh, Suffolk, IP7 5RW
6. **SANDON**, Southend Road, Great Baddow, Chelmsford, Essex, CM2 7AD
7. **SHRUBLANDS** Shrublands Estate, Coddenham, Suffolk, IP6 9QJ
8. **WALDRINGFIELD** Waldringfield Road, Brightwell, Ipswich, Suffolk, IP10 0BL

SOUTHERN AREA
Tel: 01795 594000
Email: aggssalesenquiries@brett.co.uk

9. **CANTERBURY** Milton Quarry, Thannington, Canterbury, Kent CT4 7HH
10. **CHARING** Hook Lane, Charing, Kent, TN27 0AN
11. **CLIFFE** North Sea Terminal, Salt Lane, Cliffe, Kent, ME3 7SX
12. **CONNINGBROOK** Willesborough Lane, Ashford, Kent, TN24 9QP
13. **FAVERSHAM** Oare Road, Faversham, Kent, ME13 7TS
14. **LENHAM** Shepherds Farm, Forstal Road, Lenham, Maidstone, Kent, ME17 2JB
15. **LYDD** Jury's Gap Road, Lydd, Kent, TN29 9JW
16. **NORTHFLEET** Robins Wharf, Grove Road, Northfleet, Kent, DA11 9AX
17. **RAMSGATE** Berth 4, Ramsgate New Port, Ramsgate Harbour, Kent, CT11 9FT
18. **RIDHAM** 3 Ridham Dock, Ridham, Nr. Sittingbourne, Kent, ME9 8SR
19. **RYE** Rye Wharf, Harbour Road, Rye, East Sussex, TN31 7TE
20. **SEVINGTON** Sevington Depot, Waterbrook Avenue, Ashford, Kent, TN24 0GB
21. **WHITSTABLE** The Harbour, Whitstable, Kent, CT5 1AB

LONDON AND HOME COUNTIES
Tel: 01784 263940
Email: salesenquirieslhc@brett.co.uk

22. **FAIRLOP** Hainault Road, Little Heath, Romford, Essex, RM6 5SS
23. **GEORGE GREEN** Uxbridge Road, George Green, SL2 5NH
24. **HITHERMOOR** Leylands Lane, Stanwell, Nr. Staines, Middlesex, TW19 6AZ
25. **MARKS WARREN** Whalebone Lane North, Chadwell Heath, Romford, Essex, RM6 6RB
26. **PARK LODGE** Pinewood Road, Iver Heath, Buckinghamshire, SL0 0NE
27. **QUEEN MARY QUARRY** Ashford Road, Laleham, TW18 1QS
28. **RAINHAM** Launders Lane, Rainham, Essex, RM13 9GJ
29. **SHEPPERTON** Littleton Lane, Shepperton, Middlesex, TW17 0NF
30. **WEMBLEY** Neasden Rail Siding, The Rail Yard, Drury Way, Neasden, NW10 0JJ

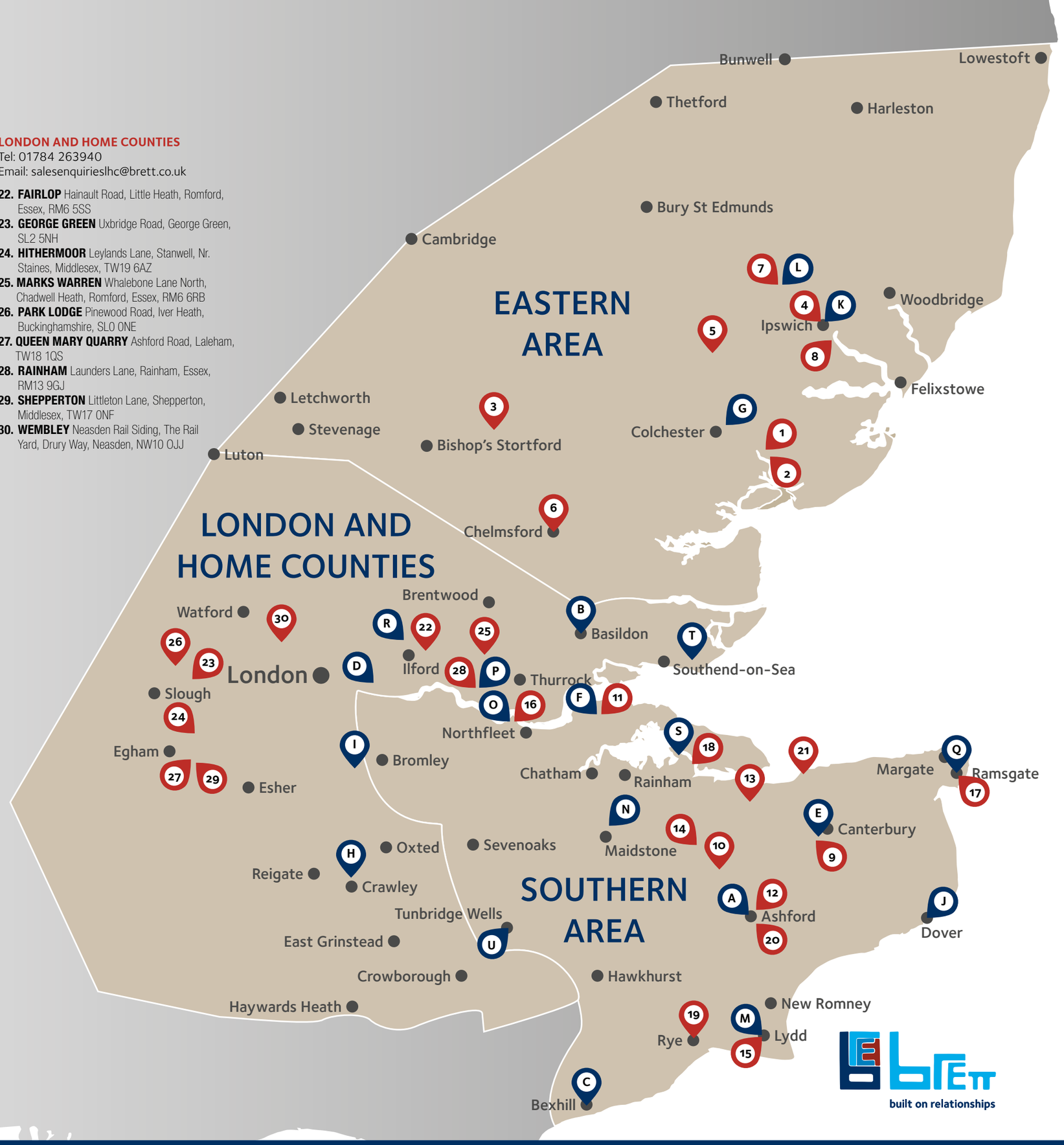

www.brett.co.uk

V1/04/2018

built on relationships